

GEORGE T. DUNHAM
SURVEYING & SUBDIVIDING
DELAVER, WISCONSIN

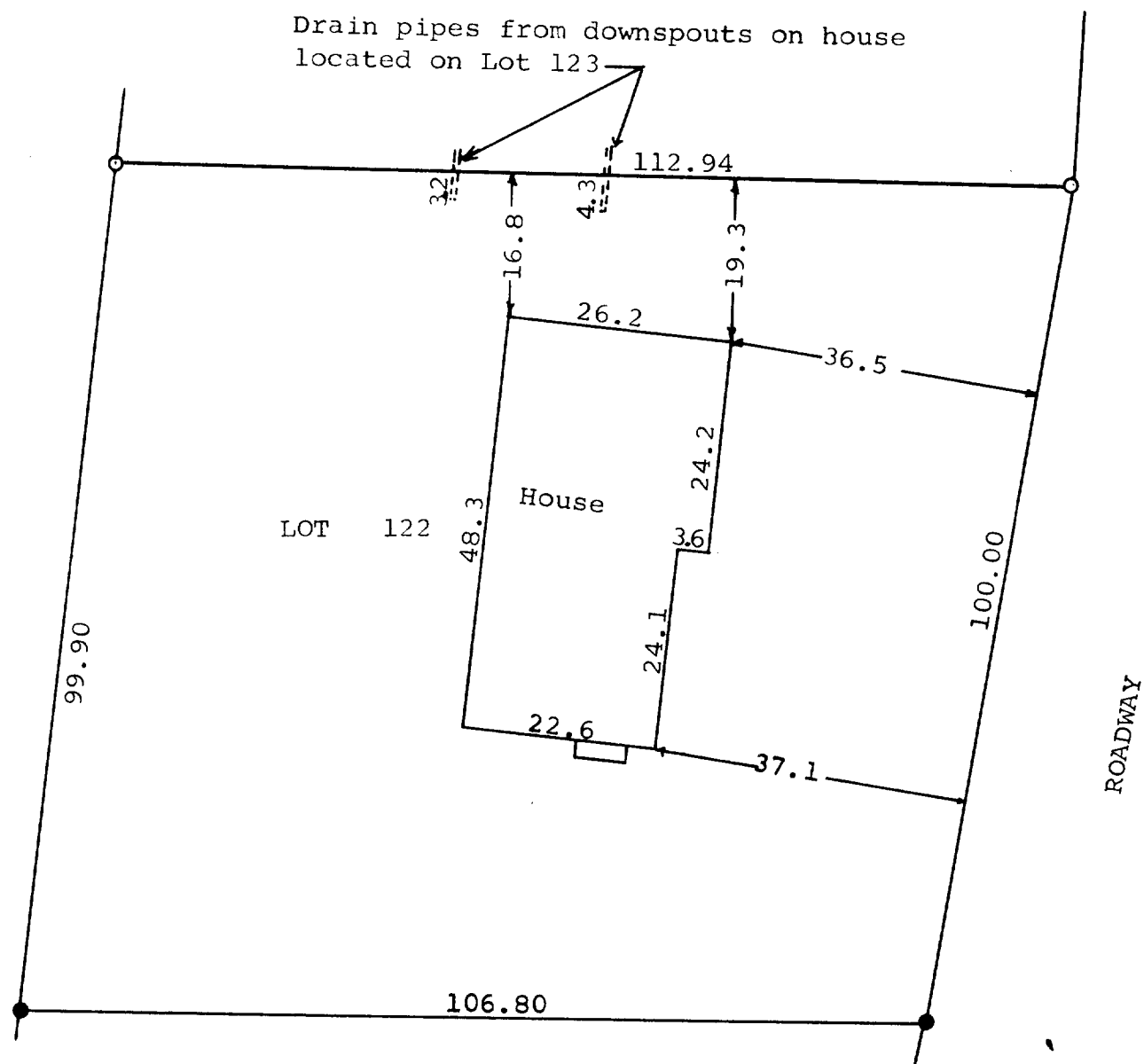

Scale - 1" = 20'
○ = Iron Pipe
● = Concrete Monument

STATE OF WISCONSIN)
WALWORTH COUNTY) SS

I, George T. Dunham, Surveyor, certify that I have surveyed the property described as follows,

Lot 122, Country Club Estates, Unit No. 2 located in the Village of Fontana, Walworth County, Wisconsin.

and that the above plat is an accurate survey and a true representation thereof and correctly shows the exterior boundary lines and location of buildings on said property and the correct measurements thereof.

January 9, 1968

George T. Dunham
George T. Dunham, Surveyor

5-114